

Importing brushes into Painter:

(should work for version 2015 and newer)

In the brush control palette, click this thing here (red arrow).

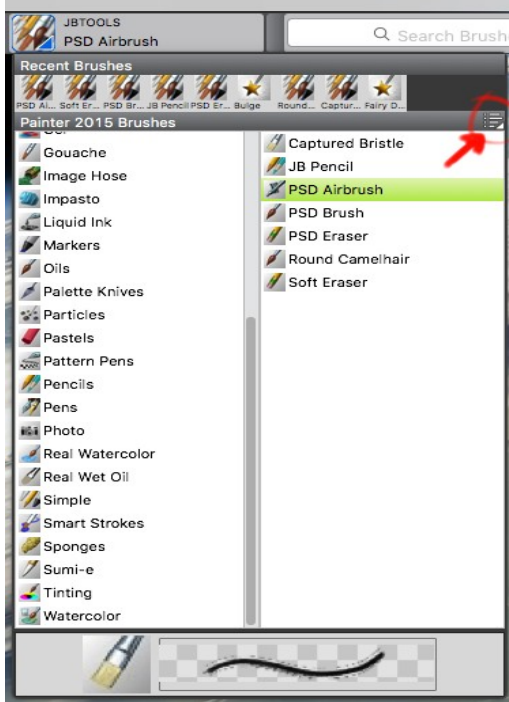

Then choose Import>Category

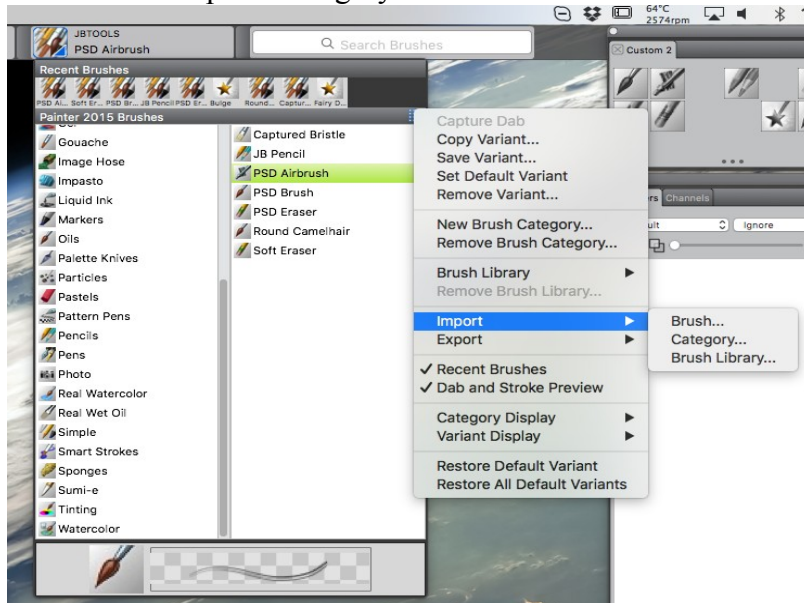

Find the file JBTools.brushcategory and then it should load into your library of brushes, under its own folder:

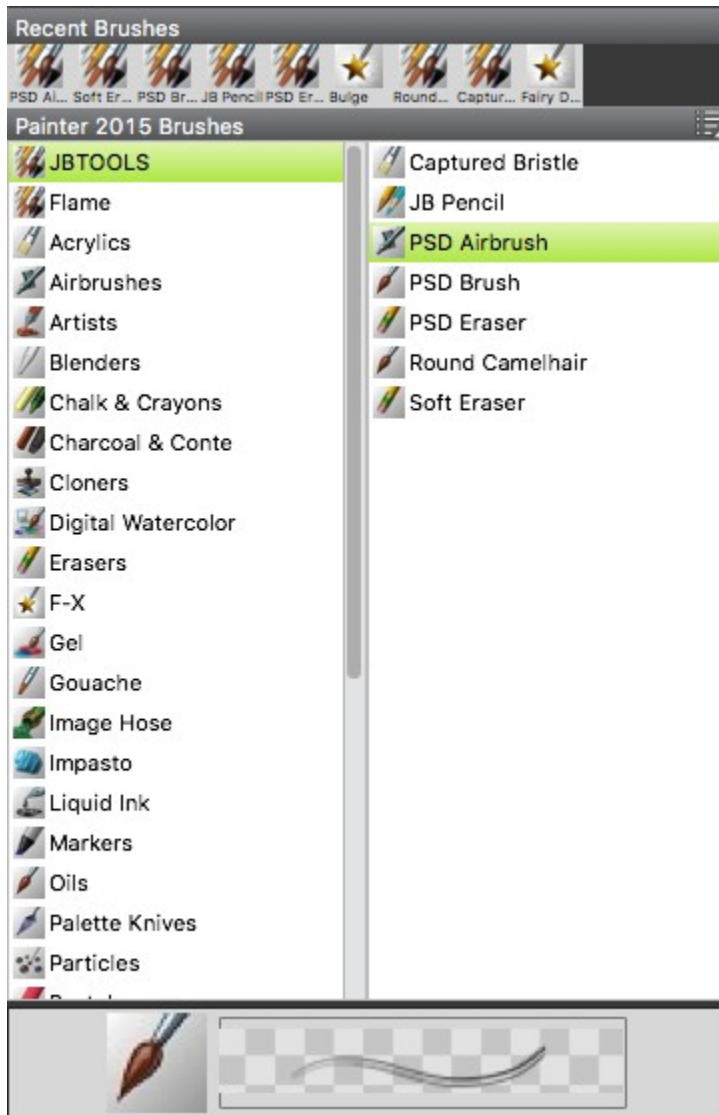

All done!

Description of brushes:

Captured Bristle: This is one that comes default with Painter but I prefer to use an older version that was not so smooth and elegant. This one is a revival of that captured bristle.

JB Pencil: This is a variant of the standard pencil. It has extra smoothness and opacity by pressure, and still retains some of the paper grain. I use this for both sketching and inking.

PSD Airbrush: As close as I can get to the old Photoshop v3.0 airbrush tool. I use this for shading and basic texturing.

Soft Eraser: The eraser version of the PSD Airbrush.

PSD Brush: As close as I can get to the old Photoshop v3.0 hard brush tool. I use this for flats and broad coverage areas where I need 100% cover and color saturation.

PSD Eraser: The eraser version of the PSD Brush.

Round camelhair: This is also a default Painter brush but I have tweaked it slightly for my own purposes. It has some unique smear/smudge qualities that make it great for hair and fur textures.